

# Business priorities for the National Planning Framework

*Planning for sustainable growth*

Angela McGowan  
Regional Director, CBI Northern Ireland

March 2017

## CBI .....the importance of infrastructure investment for the NI economy

- Recent decades have seen under investment in NI infrastructure.

Transport expenditure per capita in NI much lower than GB average

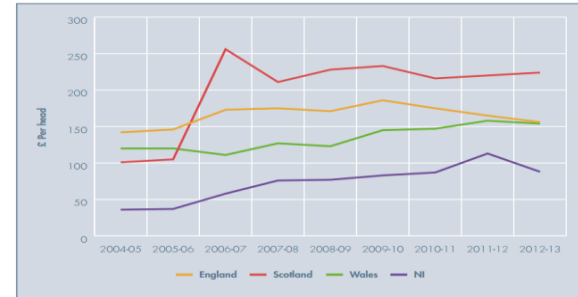

Source: HM Treasury

20/03/2017

2

CBI recognises that good infrastructure :



• REQUIRES:

- 1) Long-term planning and co-ordination
- 2) Sufficient Funding
- 3) The right Skills



• DELIVERS:

**A public benefit** – raising living standards / better access to work, medical care, education.

- **Economic benefits** in terms of Raising Productivity:

20/03/2017

3

Unlocking Regional Growth Report (Dec '16)  
CBI / McKinsey



- Answers the question - *what explains the regional differences in economic performance across the UK and what can be done to address this?*
- London as a whole was found to be 60% more productive than Northern Ireland
- This matters because productivity is the foundation of wage growth, living standards, opportunities and prosperity.
- The report identified **4 factors influencing** productivity disparities:
  - 1) Education and Skills
  - 2) Management Practices
  - 3) Higher % firms exporting & innovating
  - 4) **TRANSPORT LINKS**

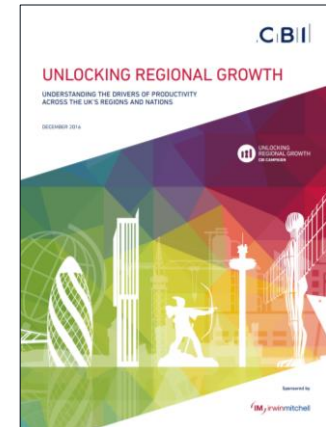

20/03/2017

4

## Transport links that widen access to labour



- Transport links matter for two reasons:
- **It broadens the labour market pool**
  - Workers can find employment over a wider geographical area which eases skill shortages
- **Firms can access a wider range of markets and suppliers**
  - Reduces the cost and difficulty of sourcing inputs
  - Reduces time wasted in traffic congestion travelling between offices, visiting a client site or meeting with a supplier



20/03/2017

5

## Infrastructure investment has a clear impact on a region's economic performance



*McKinsey estimated that for every 1 million increase in the population that are within 60 minutes of travel time of a postcode area, this corresponds to an additional £0.50 in GVA per hour*

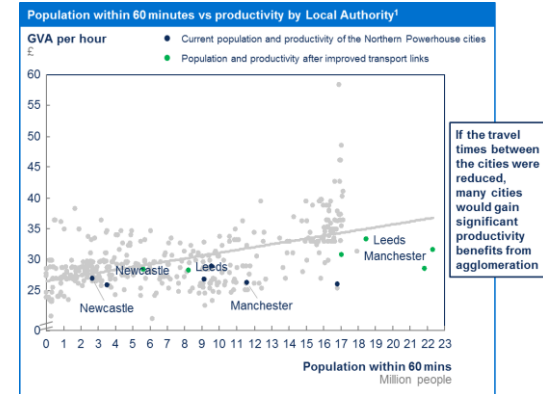

20/03/2017

6

## Nov 2016 CBI / AECOM SURVEY



- Key infrastructure priorities for CBI Members:

- *North South Interconnector (energy)*
- *Greater connectivity across island and to UK*
- *The delivery of the A6 Dual Carriageway upgrade schemes from Belfast to Derry/Londonderry*

NOTE:

Over 50% of CBI Members in NI "dissatisfied with local infrastructure

Confidence in NI around future infrastructure was lowest across all UK regions – especially when it came to DELIVERY!!

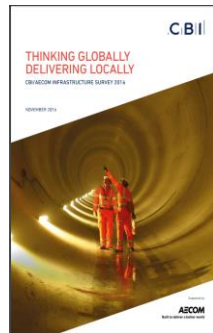

20/03/2017

7

## How does this research impact on strategic planning?



- While plans for individual infrastructure schemes exist there **is no comprehensive infrastructure plan**
- There is no plan designed to cater for 10 million people on the island by 2050
- Due to Northern Ireland's small size, large scale transport infrastructure projects should be conducted on an all-island basis
- The CBI/Ibec plan - 'Connected: A prosperous island of 10 million people' sets out an ambitious transport vision for the island



20/03/2017

8

CONTACT US



**For more information, please contact:**

Angela McGowan – Regional Director  
[angela.mcgowan@cbi.org.uk](mailto:angela.mcgowan@cbi.org.uk)

Iain Hoy – Senior Policy Adviser  
[iain.hoy@cbi.org.uk](mailto:iain.hoy@cbi.org.uk)

 [linkedin.com/company/cbi](https://www.linkedin.com/company/cbi)

 [@CBI\\_NI](https://twitter.com/CBI_NI)

[www.cbi.org.uk](http://www.cbi.org.uk)